

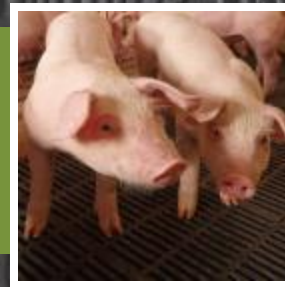

Sow Farm Feed Intake



Innovative. Precise. Secure.

- Evaluate the Feed Intake at an Individual Sow Farm
 - Know the feed intake in gestation and lactation by report period
 - Consumption and feed costs for Gestation and Lactation
- Combine Feed Delivery Data and Sow Inventory and Performance Data
- Able to select the report periods to evaluate trends
 - You select the report period
 - You select the number of periods to compare

Main calculations include Daily Feed Consumption by Gestation and Lactation Feed for report periods

Sow Farm Feed Intake

Sow Complex: Farms Inc.
Sow Unit: Sow Unit
Cutoff Date: 06/30/2015
Period: 13 Weeks
Number of Periods: 5

MetaFarms, Inc.
Copyright© MetaFarms, Inc. 2003-2015. All rights reserved.
Licensed To: Family Farms
Received: Aug-28-2015 08:56 AM

Week	Apr-2-2014 Jul-1-2014	Jul-2-2014 Sep-30-2014	Oct-1-2014 Dec-30-2014	Dec-31-2014 Mar-31-2015	Apr-1-2015 Jun-30-2015	Total/ Average
------	--------------------------	---------------------------	---------------------------	----------------------------	---------------------------	-------------------

FEED CONSUMPTION

Gestation	lbs/hd/day		4.73	5.39	5.49	4.26	3.95
	lbs/weaned pig		61.20	66.80	65.19	50.96	51.15
Lactation	lbs/hd/day (Avg)	0.00	11.09	13.23	12.02	11.89	9.74
	lbs/hd/day (Max)		12.75	14.77	13.55	13.16	11.03
	lbs/hd/day (Min)		9.44	11.69	10.49	10.62	8.45
	lbs/weaned pig		21.41	26.23	22.54	22.91	19.52

Feed Cost per Sow and per Weaned Pig for report periods.

Sow Farm Feed Intake

Sow Complex: Farms Inc.
Sow Unit: Sow Unit
Cutoff Date: 06/30/2015
Period: 13 Weeks
Number of Periods: 5

MetaFarms, Inc.
Copyright© MetaFarms, Inc. 2003-2015. All rights reserved.
Licensed To: Family Farms
Received: Aug-28-2015 08:56 AM

Week		Apr-2-2014 Jul-1-2014	Jul-2-2014 Sep-30-2014	Oct-1-2014 Dec-30-2014	Dec-31-2014 Mar-31-2015	Apr-1-2015 Jun-30-2015	Total/ Average
FEED COST							
Gestation	\$/hd/day		\$0.49	\$0.49	\$0.60	\$0.44	\$0.40
	\$/weaned pig		\$6.33	\$6.05	\$7.10	\$5.24	\$5.19
Lactation	\$/hd/day		\$1.97	\$1.89	\$1.85	\$1.70	\$1.50
	\$/weaned pig		\$3.31	\$3.35	\$3.07	\$2.95	\$2.66
	Feed \$/weaned sow	\$0.00	\$103.48	\$101.61	\$111.68	\$89.30	\$83.07
	Feed \$/weaned pig	\$0.00	\$9.64	\$9.40	\$10.18	\$8.19	\$7.84

FEED SUMMARY

Gestation Feed	lbs		2,440,783	2,693,700	2,745,051	2,136,443	10,015,977
	Cost		\$252,605.79	\$243,990.14	\$299,167.87	\$219,706.12	\$1,015,469.92
	Cost/ton		\$206.99	\$181.16	\$217.97	\$205.67	\$202.77
Lactation Feed	lbs		853,741	1,057,628	949,172	960,492	3,821,033
	Cost		\$132,036.22	\$135,031.25	\$129,467.60	\$123,736.58	\$520,271.65
	Cost/ton		\$309.31	\$255.35	\$272.80	\$257.65	\$272.32
Annualized Feed per Sow Per Year		0.00	2,064.41	2,394.80	2,366.63	1,967.96	1,752.01
Annualized Feed Cost per Sow Per Year		0.00	241.02	241.96	274.60	218.24	194.45

Also includes sow performance numbers for weaned sows, weaned pigs, average female inventory, and wean age & weight.

Sow Unit: Sow Unit
Cutoff Date: 06/30/2015
Period: 13 Weeks
Number of Periods: 5

Received: Aug-28-2015 08:56 AM

Week	Apr-2-2014 Jul-1-2014	Jul-2-2014 Sep-30-2014	Oct-1-2014 Dec-30-2014	Dec-31-2014 Mar-31-2015	Apr-1-2015 Jun-30-2015	Total/ Average
INVENTORY						
Average female inventory - Gestation	5,708	5,665	5,496	5,491	5,510	5,574
Average female inventory - Lactating	713	736	787	770	802	762
Average gilt pool inventory	154	363	317	321	331	297
Ending female inventory - Gestation	5,724	5,608	5,455	5,457	5,555	5,555
Ending female inventory - Lactating	733	773	796	803	743	743
Farrowing Crate Capacity	994	994	994	994	994	994
Sows weaned	3,357	3,717	3,730	3,838	3,846	18,488
Pigs weaned	31,560	39,881	40,323	42,109	41,924	195,797
Pigs weaned / sow	9.40	10.73	10.81	10.97	10.90	10.59
Average wean age	20.14	18.33	19.14	18.21	18.77	18.86
Average wean weight (litter)	138.85	148.78	156.32	145.10	151.18	148.34
Average wean weight (pig)	13.02	12.81	13.49	12.52	13.14	13.00

A Feed Summary tab includes a breakdown of ingredients delivered so you can see the amounts of corn and other ingredients used in the reporting period

Sow Farm Feed Intake - Feed Diet Summary

Sow Complex: Farms Inc.
 Sow Unit: Sow Unit
 Cutoff Date: 06/30/2015
 Period: 13 Weeks
 Number of Periods: 5

MetaFarms, Inc.
 Copyright© MetaFarms, Inc. 2003-2015. All rights reserved.
 Licensed To: Family Farms
 Received: Aug-28-2015 08:56 AM

Diet Summary

Diet Name	Amount Lb	Diet Cost	Diet Cost/Ton	Total Calories	Last Delivered
Gestation	10,015,977.32	\$1,015,469.92	\$202.77		6/29/2015
Lactation	3,821,032.98	\$520,271.65	\$272.32		6/29/2015
TOTALS	13,837,010.30	\$1,535,741.57		0	

Ingredient Summary

Ingredient Name	Amount	UOM	Ingredient Cost	\$/Unit
AU 100	107.90	LBS	\$311.72	\$2.89
BANMINTH 4.8G	322.80	LBS	\$406.40	\$1.26
BEANMEAL	1,505,109.00	LBS	\$309,969.39	\$0.21
BENTONITE	965.00	LBS	\$119.50	\$0.12
CHOLINE CHLORIDE 60%	13,818.00	LBS	\$9,321.33	\$0.67
CORN	143,053.70	Bushels	\$568,685.24	\$3.98
DEFUSION PLUS	27,891.50	LBS	\$39,024.52	\$1.40
DEXTROSE	15,775.00	LBS	\$5,622.54	\$0.36
DICAL	83,863.00	LBS	\$27,777.26	\$0.33
DRIED DISTILLERS GRAIN	3,556,486.00	LBS	\$291,657.06	\$0.08

A GMD and Diet/Ingredient Summary are also included

Sow Farm Feed Intake - Feed Diet Summary

Sow Complex: Farms Inc.
 Sow Unit: Sow Unit
 Cutoff Date: 06/30/2015
 Period: 13 Weeks
 Number of Periods: 5

MetaFarms, Inc.
 Copyright© MetaFarms, Inc. 2003-2015. All rights reserved.
 Licensed To: Family Farms
 Received: Aug-28-2015 08:56 AM

GMD Summary

GMD Name	Amount Ton	Ingredient Cost	Cost/Ton
Delivery - Other	6,918.51	\$66,416.47	\$9.5998
DISINFECTANT CHARGE	6,918.51	\$5,052.38	\$0.7303
GRINDMIX	6,918.51	\$65,055.82	\$9.4032
LATE ORDER FEE	6,918.51	\$100.00	\$0.0145
TOTALS		\$136,624.67	

Diet/Ingredient Summary

Ingredient Name		Gestation	Lactation
AU 100	Quantity		107.90
AU 100	Total Cost		\$311.72
AU 100	Cost/LBS		\$2.8890
BANMINTH 4.8G	Quantity	226.80	96.00
BANMINTH 4.8G	Total Cost	\$285.54	\$120.86
BANMINTH 4.8G	Cost/LBS	\$1.2590	\$1.2590
BEANMEAL	Quantity	521,555.00	983,554.00

There is a Graphs tab with a graph for Feed Consumption, Daily Feed Cost, and Feed Cost by Weaned Sow/Weaned Pig

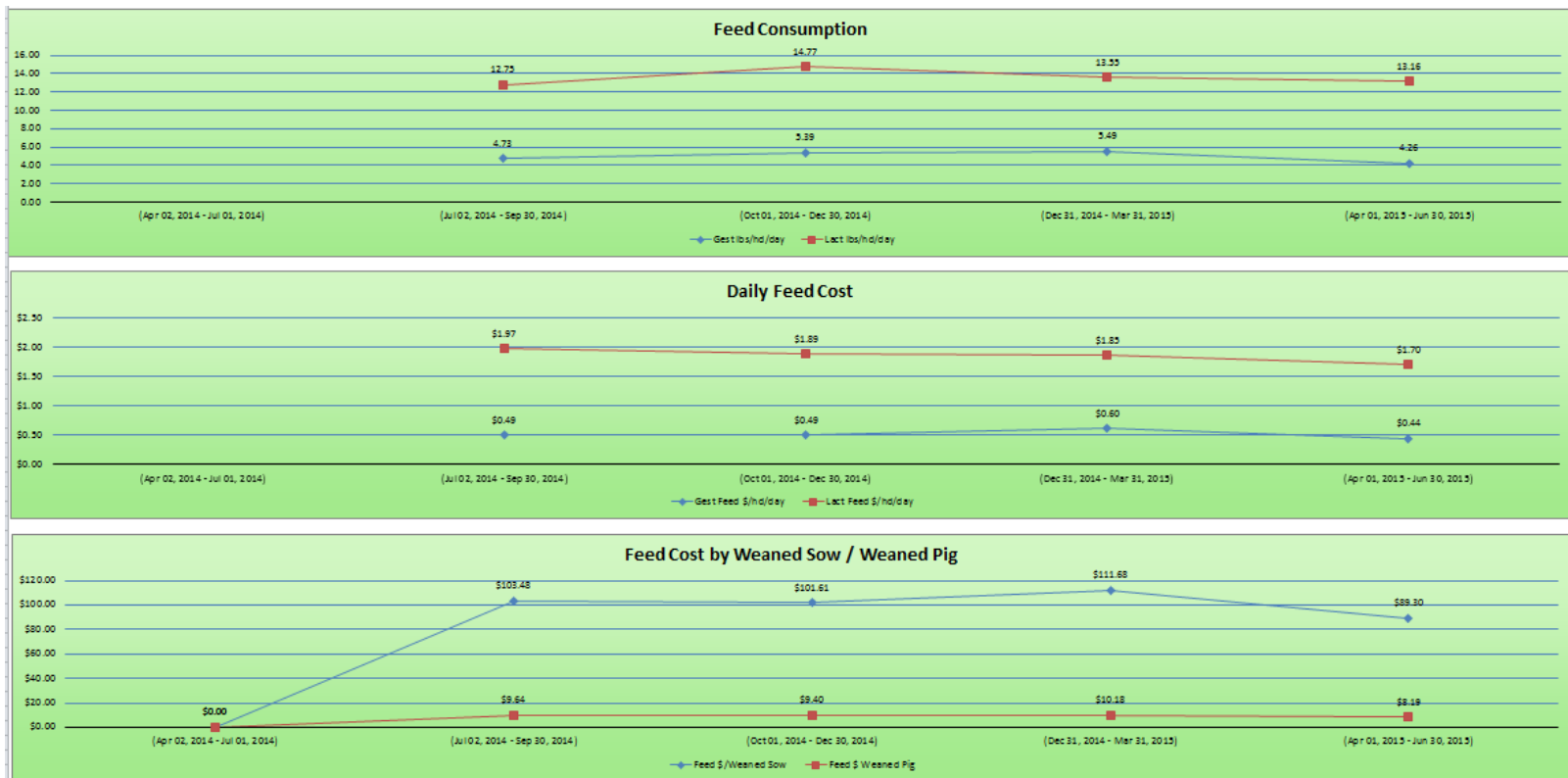

Set Up

- You will be able to import feed data at the diet and ingredient level into MetaFarms, Contact MetaFarms Support to help set up locations to apply the feed.
- Important consideration with gestation inventory is when gilts are entered into MetaFarms. MetaFarms Support can help walk you through how to apply that for your operation.

Contact us :

Email:

support@metafarms.com

Phone: 952-215-3233

Website: www.metafarms.com